

# WHITE MEMORIAL — PRESBYTERIAN CHURCH —

THE SERVICE FOR THE LORD'S DAY  
THIRTEENTH SUNDAY AFTER PENTECOST

AUGUST 19, 2018  
8:15 & 10:00 A.M.

## WE GATHER TO WORSHIP

### Greeting

Kirsten Homdrom

*One: The peace of our Lord Jesus Christ be with you all.*

**All: And also with you.**

*One: Let us prepare for worship.*

### Preparation for Worship

*Almighty God, you have broken the tyranny of sin and sent the Spirit of your Son into our hearts. Give us grace to dedicate our freedom to your service, that all people may know the glorious liberty of the children of God; through Jesus Christ our Lord, who lives and reigns with you and the Holy Spirit, one God, now and forever. Amen.*

### Prelude - Romance in F Major, Op. 118 No. 5

Johannes Brahms (1833-1897)

### Christian Welcome and Announcements

Gary Fulton

Please pass the Friendship Register to your neighbor; include all requested information.

### Call to Worship

*One: O God, we want to be here*

**All: because the world is alive with your grace.**

*One: We need to be here*

**All: because this world is weighed down with fear and heartbreak.**

*One: We choose to be here*

**All: because the world's burdens and blessings are also in us.**

*One: We are called to be here*

**All: because no matter the circumstances, we are your children.**

*One: In life and death, we belong to God!*

### \*Hymn 366 - Love Divine, All Loves Excelling

HYRFYDOL

### \*Call to Confession

### \*Prayer of Confession

Written by Roger Nishioka

**Merciful God, we know we have fallen short.**

**We turn our backs when we could embrace.**

**We remain silent when we could speak.**

**We speak when we could listen.**

**We close the door when we could invite others in.**

**We judge when we could seek understanding.**

**We cling when we could give.**

**Forgive us, Lord, and have mercy.**

**Enable us to grow more and more into the people you created us to be,  
through Christ Jesus our Lord. Amen.**

(silent meditation)

### \*Assurance of Pardon

### \*Passing of the Peace

WORSHIP | EMBRACE | SERVE  
in the manner of Christ

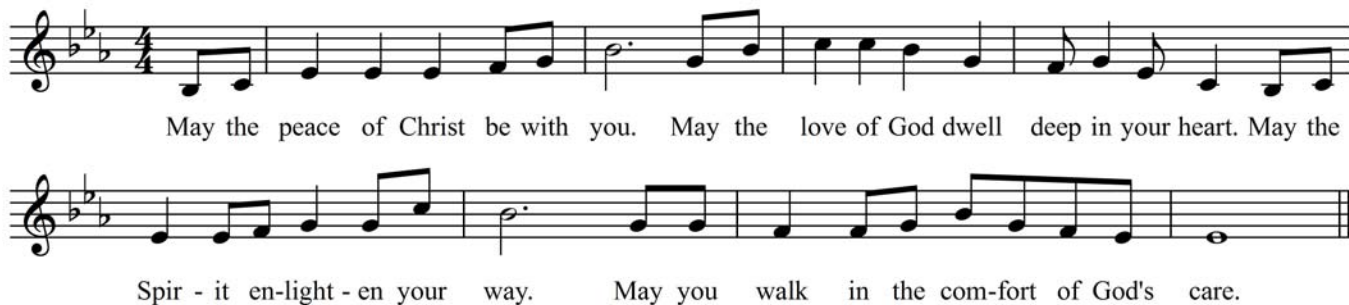

©2008, 2010 GIA Publications Inc. Reproduced under Onelicense.net #714069

### WE PROCLAIM GOD’S WORD

**New Testament Lesson** - 1 Corinthians 13:1-8a

pew Bible, p. 164

**Anthem** - *Very Bread, Good Shepherd, Tend Us*

Charles L. Talmadge (pub. 1972)

*Very bread, good shepherd, tend us, Jesus, of thy love befriend us, thou refresh us, thou defend us, thine eternal goodness send us in the land of life to see; thou, who all things canst and knowest, who on earth such food bestowest, grant us with thy saints, though lowest, where the heav'nly feast thou showest, fellow heirs and guests to be.*

text: St. Thomas Aquinas, 1263

**Old Testament Lesson** - 2 Kings 2:1-12

pew Bible, p. 317

(10:00) **A Time with the Younger Church**

Children through fifth grade are invited to come forward.

Following our time together, all children will return to their pews for the rest of the worship service.

**Sermon** - *I Will Not Leave You*

Jim Ferry

### WE RESPOND TO GOD’S WORD

\***Hymn 39** - *Great Is Thy Faithfulness*

FAITHFULNESS

**Prayers of the People and The Lord’s Prayer**

Genevieve Brooks

**Our Father, who art in heaven, hallowed be thy name,  
thy kingdom come, thy will be done, on earth as it is in heaven.  
Give us this day our daily bread; and forgive us our debts, as we forgive our debtors;  
and lead us not into temptation, but deliver us from evil.  
For thine is the kingdom and the power and the glory, forever. Amen.**

**Presentation of Tithes and Offerings**

**Offertory Anthem** - *Who at My Door is Standing?*

K. Lee Scott (b. 1950)

*Who at my door is standing, there patiently drawing near, who entrance is demanding? Whose is the voice I hear? Sweetly the tones are falling: "Now open the door for me! If thou wilt heed my calling, I will abide with thee." Within, the rooms are darkened, all filled with dust and sin; how shameful, how unworthy for Christ to enter in. Yet, the tones are falling: "Now open the door for me! If thou wilt heed my calling, I will abide with thee." Door of my heart, I hasten! Thee will I open wide. Though he rebuke and chasten, he shall with me abide. Sweetly the tones are falling: "Now open the door for me!" Lord God, I hear thee calling, "Come now, abide with me."*

\***Offertory Response Hymn 709** - *God, We Honor You*

ABUNDANT BLESSINGS

\***Affirmation of Faith**

from *A Brief Statement of Faith* (1991)

**In life and death we belong to God.  
Through the grace of our Lord Jesus Christ,  
the love of God,  
and the communion of the Holy Spirit,**

we trust in the one triune God, the Holy One of Israel,  
whom alone we worship and serve.

**We trust in God,**

whom Jesus called Abba, Father.

**In Sovereign love, God created the world good  
and makes everyone equally in God's image,  
male and female, of every race and people,  
to live in one community.**

**But, we rebel against God; we hide from our creator.**

**Ignoring God's commandments,**

we violate the image of God in others and in ourselves,  
accept lies as truth,  
exploit neighbor and nature,  
and threaten death to the planet entrusted to our care.

**We deserve God's condemnation.**

**Yet, God acts with justice and mercy to redeem creation.**

**In everlasting love,**

the God of Abraham and Sarah a covenant people  
to bless all families of the earth.

**Hearing their cry,**

God delivered the children of Israel from the house of bondage.

**Loving us still,**

God makes us heirs with Christ of the covenant.

**Like a mother who will not forsake her nursing child,  
like a father who runs to welcome the prodigal home,**

God is faithful still.

## WE GO IN GOD'S NAME

\*Hymn 822 - *When We Are Living*

SOMOS DEL SEÑOR

\*Charge and Benediction

\*Closing Response Hymn 591 - *Halle, Halle, Halle* (refrain only)

HALLE, HALLE

\*Chiming of the Trinity

The worship service ends with the Chiming of the Trinity. Please be mindful of those who remain to listen to the postlude.

\*Postlude - *Carillon de Westminster*

Louis Vierne (1870-1937)

\*\*\*

**The flowers in the chancel** this morning are the wedding flowers of Elizabeth Bristol Ingram and Alexander Henry Kuehling, whose marriage was celebrated yesterday. They are given to the glory of God and in loving memory of Robert & Louise Rowe, Bill & Polly Ingram, Ed & Kay Sweeney, and Irv & Helen Kuehling, grandparents of the bride and groom. Beth is the daughter of Susan and Chris Ingram.

**Greeters:** 10:00 - Stan Lambeth, Ashlyn Whitford.

**Ushers:** 8:15 - Glenn Matteson, chair, Nan Hannah, Henry Lowder, Charlotte Newby, Stacy Miller, Alva Moore;

10:00 - Stan Lambeth, chair, Jerri Lemanski, Ann Matteson, Glenn Matteson, Ned Mangum, Robin Mangum.

**Service Assistants:** 8:15-Brodie Batten; 10:00 - Laura Lilly Baggett

**Treasurer's Assistants:** Rob Wyatt, Kendra Allen.

**Shuttle Drivers:** Bob Usry.

## WELCOME TO WHITE MEMORIAL PRESBYTERIAN CHURCH, PC(USA)

We are glad you are worshipping with us.  
Visiting? Stop by the Welcome Table in Jane  
Bell Gathering Space for information,  
directions and a friendly greeting. New  
members are received after a one-day  
Beginnings Class.

Visit [whitememorial.org/join](http://whitememorial.org/join)  
or contact Elizabeth Viohl at ext. 206  
for details, class dates and registration.

### THINGS TO KNOW:

- **Shuttle buses** run every Sunday at five- to ten-minute intervals, 8:45 a.m. - 11:15 p.m., from Carolina Place, 2626 Glenwood Avenue, across from Glenwood Village Shopping Center.
- **Restrooms** are located in the Luther Building immediately behind the sanctuary/Jane Bell Gathering Space.
- **Childcare** is available for children up to four years old.
- **Refreshments** are served in Carol Copeland Courtyard or Pickard Hall on Sundays at 10:30 a.m.
- **The sanctuary** has a loop hearing aid system and an FM system.
- **Live-streamed services** are at [whitememorial.org](http://whitememorial.org).
- **Radio**, WPTF 680 AM, every other Sunday at 11:00 a.m.: August 26.
- **Bulletins** left in the sanctuary following worship services are recycled as part of our care for God's creation. WMPC is a certified Earth Care congregation of the PC(USA).



We are a Stephen Ministry congregation.

### PASTORAL & PROGRAM STAFF:

**CHRISTOPHER EDMONSTON**, PASTOR  
**CYNTHIA BAGGETT**, DIR. OF WEEKDAY SCHOOL  
**GENEVIEVE BROOKS**, DIR. OF MIDDLE SCHOOL  
MINISTRY  
**CATE CHURCH NORMAN**, ASSOC. PASTOR FOR  
PASTORAL CARE  
**TRACEY DANIEL**, ASSOC. PASTOR FOR FAITH  
FORMATION  
**BROCK DOWNWARD**, DIR. OF MUSIC EMERITUS  
**JIM FERRY**, INTERIM PARISH ASSOCIATE  
**GARY FULTON**, ASSOC. PASTOR FOR  
ADMINISTRATION AND OUTREACH  
**ROBERT GALLOWAY**, PASTORAL RESIDENT  
**KIRSTEN HOMDROM**, ASSOC. DIR. OF MUSIC  
**KATHY HOWELL**, COMMUNICATIONS DIRECTOR  
**GLORIA JOHNSON**, ASSOC. PASTOR FOR  
COMMUNITY MINISTRY AND MISSIONS  
**LINDA NUNNALLEE**, STEPUP DIRECTOR  
**CHIP POPE**, ASSOC. PASTOR FOR YOUTH  
AND THEIR FAMILIES  
**GRIER RICHARDS**, ASSOC. PASTOR FOR  
DISCIPLESHIP  
**RICH RICHARDS**, ASSOC. DIR. OF MUSIC  
**ART ROSS**, PASTOR EMERITUS  
**LYNN SPRINGFIELD**, DIR. OF ELEMENTARY  
MINISTRY  
**MARTHA STEVENSON**, EDUCATOR EMERITA  
**AGNES VAGLIO**, DIR. OF CHILDREN'S MUSIC  
**GWEN WHITEMAN**, DIR. OF YOUNG CHILDREN'S  
MINISTRY  
**JEAN WILLIAMS**, PARISH NURSE  
**KARL ZINSMEISTER**, DIR. OF MUSIC

## CALENDAR FOR THE WEEK

### Sunday, August 19 (*1 Corinthians 13:1-8a; 2 Kings 2:1-12*)

Worship (8:15 & 10:00 a.m., Sanctuary; 10:00 a.m. OnPoint@1704, Pickard)

8:30 a.m. - OnPoint House Band (Pickard)

9:30 a.m. - Theological Forum Meeting (K302)

11:00 a.m. - Daring Greatly Book Discussion (C204)

6:30 p.m. - Diaconate Meeting (K200)

### Monday, August 20 (*Ps. 112; Judg. 17:1-13; Acts 7:44-8:1a; John 5:19-29*)

5:00 p.m. - Stephen Ministry Planning (K302)

5:30 p.m. - T'ai Chi for Exercise (Pickard)

7:00 p.m. - Alcoholics Anonymous (C100)

8:00 p.m. - Adult Basketball (Pickard)

### Tuesday, August 21 (*Ps. 86; Judg. 18:1-15; Acts 8:1-13; John 5:30-47*)

7:00 a.m. - Men's/Women's Breakfast Bible Study (Geneva/Pickard)

8:30 a.m. - Yoga for Exercise (C100)

9:30 a.m. - Summer Fit After Fifty (Pickard)

3:00 p.m. - Labyrinth Open for Walking (Chapel)

5:30 p.m. - StepUp Back-to-School Jam (Pickard)

6:00 p.m. - StepUp Life Skills Program/Dinner (Geneva)

6:30 p.m. - Centering Prayer (W400)

7:00 p.m. - Chancel Choir (L304)

### Wednesday, August 22 (*Ps. 4; Judg. 18:16-31; Acts 8:14-25; John 6:1-15*)

7:45 a.m. - StepUp Employment Week (C100)

10:00 a.m. - Chair Yoga (C200)

4:30 p.m. - Orff Instruction (S300)

5:00 p.m. - 2018 Massanetta Reunion at Chick-fil-A (Off Site)

6:00 p.m. - Education & Nurture Committee (C301)

6:30 p.m. - Healing Prayer (Chapel)

6:45 p.m. - OnPoint House Band (K100)

7:00 p.m. - Outreach Committee (W400)

8:00 p.m. - Al-Anon (C100)

### Thursday, August 23 (*Ps. 27; Job 1:1-22; Acts 8:26-40; John 6:16-27*)

7:45 a.m. - StepUp Employment Week (C100)

8:00 a.m. - Labyrinth Open for Walking (Chapel)

9:30 a.m. - T'ai Chi for Exercise (C200)

12:30 p.m. - Praying Our Church into Its Future (Chapel)

5:30 p.m. - Elementary Coordinators' Meeting (K303)

7:30 p.m. - Sanctuary Choir (S300)

### Friday, August 24 (*Ps. 139; Job 2:1-13; Acts 9:1-9; John 6:27-40*)

7:45 a.m. - StepUp Employment Week (C100)

9:30 a.m. - Summer Fit After Fifty (Pickard)

8:00 p.m. - Alcoholics Anonymous (C100)

# Jays & CONCERNS

WHITE MEMORIAL  
PRESBYTERIAN CHURCH

## NEW PRESBYTERIANS

**Riley Kathryn Macior**, born August 11,  
child of Katie and Tim Macior,  
grandchild of Cindy and Jeff Sharp.

## HOSPITALS (\*designates discharged)

**Rex:** \*Judy Bright, \*Susan Fairlee

**Wake Med:** \*Wally Silverman

**Rex Rehab:** \*Joe Parry-Hill

## EMERGENCY NEED FOR LARGE SIZE DIAPERS

The Diaper Train, located at St. Saviour's Center, has an urgent need for diapers. They are trying to meet demand despite the unexpected shortfall. Please leave size 4 and larger diapers in the collection crates in The Connector.

## COMMUNITY ALLOCATIONS COMMITTEE

The Community Allocations Committee of White Memorial Presbyterian Church allocates funds given by the congregation to the agencies in Wake County that provide for the needs of individuals and groups in the community where our church has strong commitment and involvement. While no precise definition is possible in assessing need, we consider agencies that attempt to provide basic needs, teach life coping skills and promote self-sufficiency. The Community Allocations application process begins in September of each year, and awards are announced in February. All grant applications can be found at [www.whitememorial.org/community/grants](http://www.whitememorial.org/community/grants) and are due September 1. If you have questions, contact Gloria Johnson at [gjohnson@whitememorial.org](mailto:gjohnson@whitememorial.org).

## INTERESTED IN MEMBERSHIP AT WHITE MEMORIAL?

Join us! The next Beginnings Class for new and prospective members will meet on Sunday, September 23 and Sunday, September 30, 2018. To register, visit [whitememorial.org/register](http://whitememorial.org/register) by September 9, 2018.

## SCHOOL SUPPLIES NEEDED

The bell is about to ring and having new supplies to begin the school year is important to youth and children. Please take advantage of back to school sales.

### Items always needed:

- larger size 3-ring binders
- composition notebooks
- pocket folders
- colored pencils, pens & pencils

To view a full list of items needed, visit [www.whitememorial.org/service](http://www.whitememorial.org/service).

Drop off items through August in The Connector or bring them to Gloria Johnson's office in W301.





## PRAYING DURING TIMES OF NEED

What does it mean to “pray without ceasing,” as Paul encourages the Thessalonian church? In prayer we present our true selves before God, and we also pay attention for God’s voice and presence in our lives. We pray through words and silence, activism and service, music and art. Prayer is not one-sided, but rather an openness to two-way communication with God.

Whether it is praying for the needs of your family, your friends, our world or yourself, WMPC offers several ways for you to engage in daily prayer. We hope you will join us.

### WALK THE LABYRINTH IN DAVIDSON CHAPEL:

Tuesdays, 3-8 p.m., and Thursdays, 8 a.m.-8 p.m. (Some exceptions may arise, so please call the church office to check availability.)

### CENTERING PRAYER:

First and third Tuesdays, 6:30-7 p.m. in W400.

### PRAYING OUR CHURCH INTO ITS FUTURE:

Fourth Thursdays, 12:30-1 p.m. in Davidson Chapel.



## WEEKLY YOUTH EMAIL NEWSLETTER

Do you want to receive the weekly youth email newsletter that’s full of great information? Contact Deb Smith at [dsmith@whitememorial.org](mailto:dsmith@whitememorial.org) to be added to the contact list.

## SUMMER DIGEST

The youth who traveled on mission trips and to conferences will present on Sunday, August 26, at 11:15 a.m. in Pickard Hall.



## LOOKING AHEAD

- **Confirmation Kick-Off** (eighth grade students and parents) September 9, 9:30-10:30 a.m.; online registration is open
- **Confirmation Commissioning** September 9, 11 a.m. OnPoint Service
- **Youth Ministry Kick-Off** September 9, 5-7 p.m.
- **Middle School Fall Retreat** September 28-30; online registration is open
- **High School Beach Retreat** September 29-30; online registration is open

## PLAY AND PRAY

Play and Pray is our child-friendly wing of spiritual formation centers, located on the ground floor of the Luther Building. Come to Play and Pray to enjoy:

- The Way Station (S104), where you’ll be transported to Bible story and prayer experiences
- Meadowlands (S101), for faith-filled games, arts, and crafts
- Living Waters Children’s Theater (S102), where puppets and lively play-acting reign supreme.

## WEBELOS ENROLLMENT

The enrollment period for fourth grade Troop 395 Webelos will be open August 20-31. Please contact Brad Davis at 919-815-6231 or [bdavis@wakemed.org](mailto:bdavis@wakemed.org) for details.

## URBAN MINISTRIES OF WAKE COUNTY NEEDS YOU

Urban Ministries has an immediate need for volunteers in these areas: front desk greeters, food pantry volunteers and access-to-care interviewers. The agency seeks to meet the many needs of those who are in crisis or in need of food or medical care. Spanish speakers are especially needed. Go to the Urban Ministries website at [www.urbanmin.org](http://www.urbanmin.org) to find out more and fill out a volunteer application.



## SOCK AND UNDERWEAR COLLECTION IN SEPTEMBER

Basic necessities are hard to come by for many people. In September, we will collect packaged new men’s, women’s and children’s socks and underwear. All

sizes are needed. The adult items will go to Oak City Outreach, and the children’s items will go to Note in the Pocket. Please place items in the marked crate in The Connector. Questions? Contact Carolyn Younger at [seebeey@gmail.com](mailto:seebeey@gmail.com).

## REFUGEE RESETTLEMENT NEEDS

**Drivers Needed:** As our refugee family settles into Raleigh, we have regular needs to help provide transportation to and from activities, particularly for the family’s children. If your family is interested in providing regular transportation for ongoing children’s activities (school, pre-school at WMPC, etc.), please contact Tyler Craft via email at [tycraft@gmail.com](mailto:tycraft@gmail.com).

**Seeking Activities for Refugee Family Children:** Our refugee family is also looking for ways to engage their children in activities outside of school. The family has a 13-year-old girl, a 9-year-old boy, a 3-year-old boy and a newborn boy. If your family is interested in having these wonderful children join you at an activity, please reach out to the Refugee Resettlement Committee by contacting Tyler Craft via email at [tycraft@gmail.com](mailto:tycraft@gmail.com).



# You are Invited!

PLEASE JOIN US FOR ADULT FAITH FORMATION!

NEW CLASSES BEGIN SEPTEMBER 9, 2018

MOST CLASSES MEET SEPTEMBER - MAY

General questions?

Contact Tracey Daniel at [tdaniel@whitememorial.org](mailto:tdaniel@whitememorial.org)  
or call 919-834-3425, ext. 247.

## SUNDAY CLASSES

All Sunday adult classes meet 9:30-10:30 a.m.

### BIBLICAL STUDIES AND THEOLOGY

**Christian Fellowship Class | Calvin 200**  
CFC will continue its emphasis on Bible study this fall, combining the books of Numbers and Joshua to tell of the journey of God's people to the Promised Land. The class uses a lecture format. Handouts with the scripture and commentary are prepared and distributed. Visitors are always welcome. The class contact is Carol Vassey, [carol.vassey@gmail.com](mailto:carol.vassey@gmail.com) or 919-873-0162.

**Cover to Cover | Calvin 302 | Monthly**  
This Bible study is designed to read the entire Bible in one calendar year. New members are welcome every month of the year. The class is oriented around the calendar year and meets on the first Sunday of the month. For more information about Cover to Cover, contact Jim Ferry, at [jferry075@gmail.com](mailto:jferry075@gmail.com).

**Greatest Generation | Witherspoon 400**  
Composed primarily of senior adults, this is a loving and faithful community open to anyone. The study vehicle is the quarterly resource *The Present Word*, which explores the biblical text and invites relationship with God. A rotating group of class members moderate the class each week. The class contact is Gary Mock, [mock.gary23@gmail.com](mailto:mock.gary23@gmail.com) or 919-781-0007.

**Searchers | Calvin 204**  
This is a small group Bible study that uses a DVD based curriculum. The class is made up of a mix of singles and couples. Searchers will be studying Dr. Mickey Efrid's video series on the Psalms this fall. The group shares prayer requests, service opportunities and social gatherings. Contacts are Betty Landes, [elandes@nc.rr.com](mailto:elandes@nc.rr.com), and Louise Eaglesfield, [lsvd@aol.com](mailto:lsvd@aol.com).

### Theological Forum | Knox 302

Relating scripture to current issues is the heart of this class and is intended to help participants gain a better understanding of their own views on faith. Come and enjoy the fellowship that comes with these thought-provoking discussions and learn a little bit more about yourself. Drop-ins are always welcome. For more information about the class contact Flo Durway, [floanddan74@gmail.com](mailto:floanddan74@gmail.com).

### AGE AND STAGE STUDIES

#### Aging Well | Chapel | 3rd Sundays

If you are an adult child of an aging parent this class is designed to support you. Liisa Ogburn, WMPC member and twice/week writer on aging issues for "Aging Well" on WRAL, will facilitate and bring in local experts to share information and wisdom on topics of interest that class members choose at the first class, September 16, 2018. Please email Liisa at [liisaogburn@gmail.com](mailto:liisaogburn@gmail.com) with questions.

#### Parents of Youth | Calvin 301

This is a group of parents of any age youth (late elementary through high school) who come together to support each other in "raising our children in our faith and helping them develop their faith." Through group discussion with rotating leadership the group searches for answers to parenting questions. Drop-ins are welcome. Class contacts are Diane and Cliff Britt, [dianejbritt@gmail.com](mailto:dianejbritt@gmail.com) and [cwbritt@me.com](mailto:cwbritt@me.com).

#### P.A.R.K. | Calvin 300

Presbyterians Actively Raising Kids is a discussion group for parents of children mainly 5th grade and younger. The study topics vary and each week there is a new topic for discussion. The conversations focus on strengthening faith of parents and children. Class leader is Anna Townsend, [atownsend@cbh.com](mailto:atownsend@cbh.com).

For more details on Sunday and Midweek classes,  
check out our website and the upcoming August issue of Word.

## TOPICAL STUDIES

### Faith Foundations | Knox 301

This class focuses on personal faith by discussing Scripture and current events through a contemporary lens. The class is for those open to “be encouraged and challenged to the work of developing a mature faith that is not afraid of new concepts, unresolved questions, and the ultimate mystery of God.” **Class leaders are Susan Hibbert, [susanhib22@gmail.com](mailto:susanhib22@gmail.com) and John White, [ncjohnwhite@gmail.com](mailto:ncjohnwhite@gmail.com).**

### Knox Class | Knox 300

Knox is a discussion class that covers a variety of topics. Sometimes the class uses *The Wired Word* resource which examines a current event through the lens of faith. New members are welcome at any time. **The class contact is Harriet Worley, [hfworley@nc.rr.com](mailto:hfworley@nc.rr.com).**

### Spiritual Practices Calvin 303

This class discusses topics with a focus on the New Testament as well as other books relating to living out faith. After reading the assignment, typically everyone participates in the open discussions in a relaxed atmosphere. It is a small class and is open to new participants of any age. **The class contact is Emily McNair, [macwallace@msn.com](mailto:macwallace@msn.com).**

### TNT - Thirties and Thereafter | Calvin 304

Join this group of loving, open and faithful individuals focused on study, but also very involved in service through the church and in the community. The class style usually involves group discussion through shared leadership on biblically-based and topical studies. All are welcome. **The class contact is Linda Robinson, [cachto@bellsouth.net](mailto:cachto@bellsouth.net).**

### Walking with God Calvin 203

If you are looking for Christian education, fellowship, prayer support and community, this class is for you. The class consists of a small but committed core group, looking to grow in faith and numbers. All are welcome. **The class contact is Jane Howard, [jphtravel@gmail.com](mailto:jphtravel@gmail.com).**

All classes listed welcome new members. Most midweek classes will begin the week after Labor Day.

## TUESDAY.

### Men's Breakfast & Bible Study | 7 a.m. | Geneva

Men of all ages are invited to come for a hot breakfast, fellowship and Bible study at 7:00 a.m. The preaching pastor of the week leads a short Bible study related to the upcoming Sunday sermon. Bible study, breakfast and prayer conclude promptly at 8:00 a.m. each week. **Contact for the group is Don Thompson, [dthomps1@ncsu.edu](mailto:dthomps1@ncsu.edu).**

### Women's Breakfast & Study 7 a.m. | Knox 100

Women of all ages are invited to come for a hot breakfast, fellowship, study and prayer at 7:00 a.m. This group of women studies the Presbyterian Women's Bible lesson once a month and on other weeks they study a variety of topics including Christian books and Bible studies. All participants are invited to stay as long as they like or to leave early for work or other commitments. **The group contacts are Mary Ann Turner, [maturner2@earthlink.net](mailto:maturner2@earthlink.net) and Harriet Jennings, [Ejennings3@aol.com](mailto:Ejennings3@aol.com).**

### God Talk | 9:30-11 a.m. Witherspoon 400

God Talk is a women's bible study led by Grier Richards. This group discusses various biblical stories and their historical context and incorporates outside sources into the conversation. God Talk is accessible to newcomers and regular attendees. **The class contact is Angie Faulk, [angiepfaulk@gmail.com](mailto:angiepfaulk@gmail.com).**

### Tuesday Morning Bible Study | Oct 2-Nov 20 10:30 a.m.-noon | Calvin 301

This study involves daily Bible readings and weekly group discussions led by Tracey Daniel. Most studies last 8 to 12 weeks. The fall 2018 study is *Living the Covenant*. Covenant relationships are rooted in longing: a desire for unconditional love, intimacy and fidelity. **The class leader is Tracey Daniel, [tdaniel@whitememorial.org](mailto:tdaniel@whitememorial.org).**

## WEDNESDAY.

### Bible Belles | Wednesday mornings (except the 1st Wednesday of each month) 9:30 a.m. | A member's home

Bible Belles is a reading and discussion group comprised primarily of senior adult women. They meet each Wednesday during the Sunday School year except the 1st Wednesday of each month. New members are welcome. **The class contact is Gail Smith, [mcabigail@aol.com](mailto:mcabigail@aol.com), 919-789-9940.**

### Young Adult Wednesday Fellowship every Wednesday 7-8 p.m. | Calvin 102

This is a fun and dynamic group that offers several different formats for young adults to explore faith and meet new people. The leader of the class, Robert Galloway, invites you to “Come for the fellowship and stay for the discussion.” **The class contact is Robert Galloway, [rgalloway@whitememorial.org](mailto:rgalloway@whitememorial.org).**

## THURSDAY.

### Lilies of the Field Thursday mornings 9:30-10:30 a.m. | Calvin 301

For over 20 years, this discussion group of women of all ages has studied the Bible and other Christian books. In Lilies' participants grow in their understanding of what it means to be a disciple of Christ through supporting, encouraging, challenging and comforting one another. All are welcome. **Class leaders are Lillian Poole, [lillianmpoole7@gmail.com](mailto:lillianmpoole7@gmail.com), and Candy Lewis, [candy.lewis1809@gmail.com](mailto:candy.lewis1809@gmail.com).**

### Thursday Morning Bible Study | 9:30-11 a.m. Witherspoon 400

This small co-ed group focuses on biblically-based topics through discussion format. Various books and/or DVD courses are selected and used during the year. New members welcome. **Class coordinator is Nancy McLean, [nancymclean@nc.rr.com](mailto:nancymclean@nc.rr.com).**

# MIDWEEK CLASSES